

B-17-142

240 41

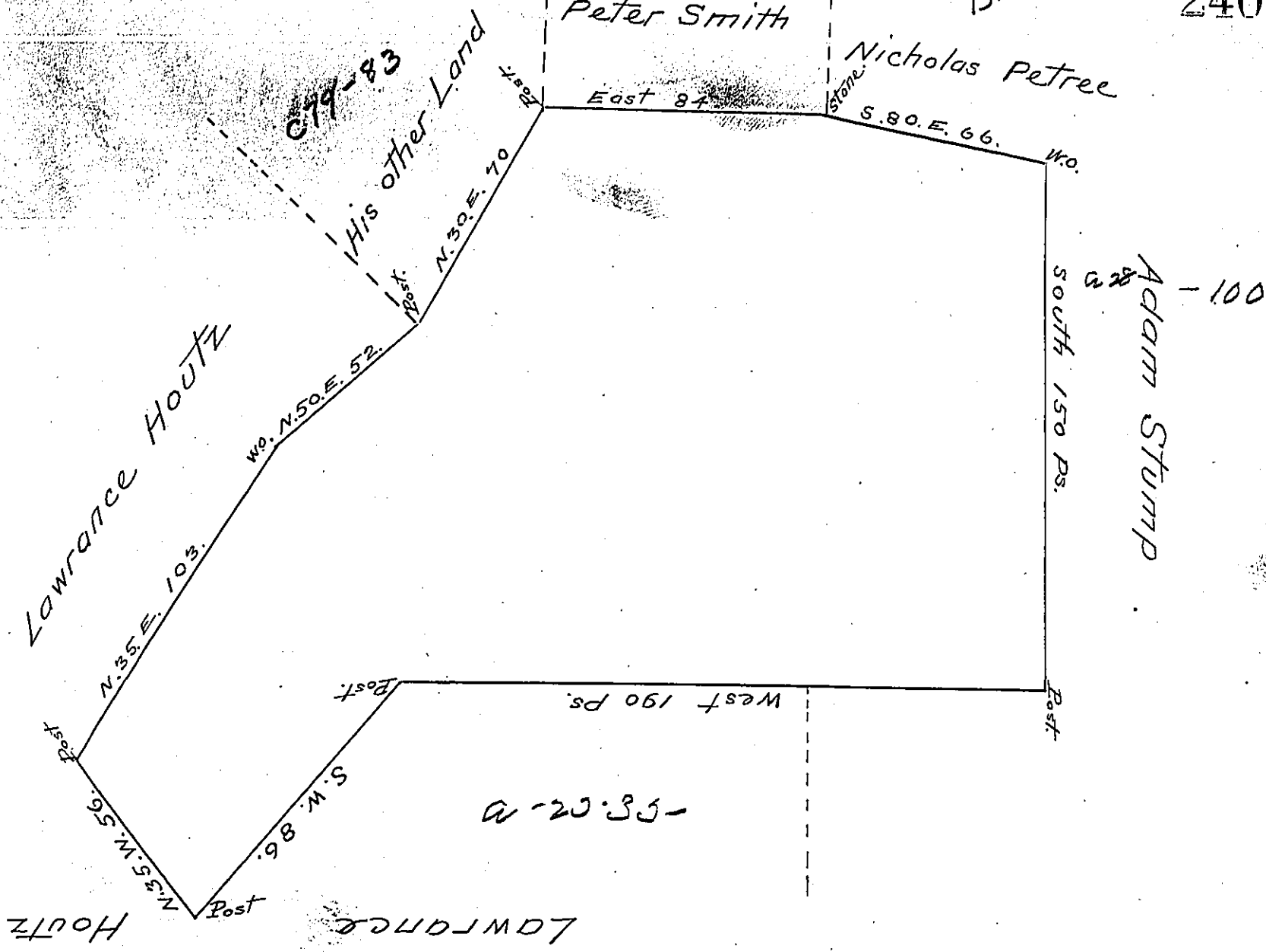

I believe the above described tract of Land was surveyed by Sigund Henley about 25 years ago as I understand he was the first settler
 Jasper Scull

By Virtue of a Warrant Bearing date
 the 27th day of November 1771 Surveyed the
 12th day of December 1771 for John Gun-
 kle the above Described Tract of Land
 situate in Bethel Township Berks County
 Containing Two Hundred & Eighteen Acres
 of Land Besides the allowance of six &
 Cent Jasper Scull

March 31st 1791.

It does not appear that Sigund Henley
 hath either Wt. App^d or Survey upon the above
 Tract of Land D. B.

IN TESTIMONY that the above is a copy of the original remaining on file in
 the Department of Internal Affairs of Pennsylvania, made
 conformably to an Act of Assembly approved the 16th day of
 February, 1833, I have hereunto set my Hand and caused
 the Seal of said Department to be affixed at Harrisburg,
 this seventeenth day of November 1904

 Secretary of Internal Affairs.